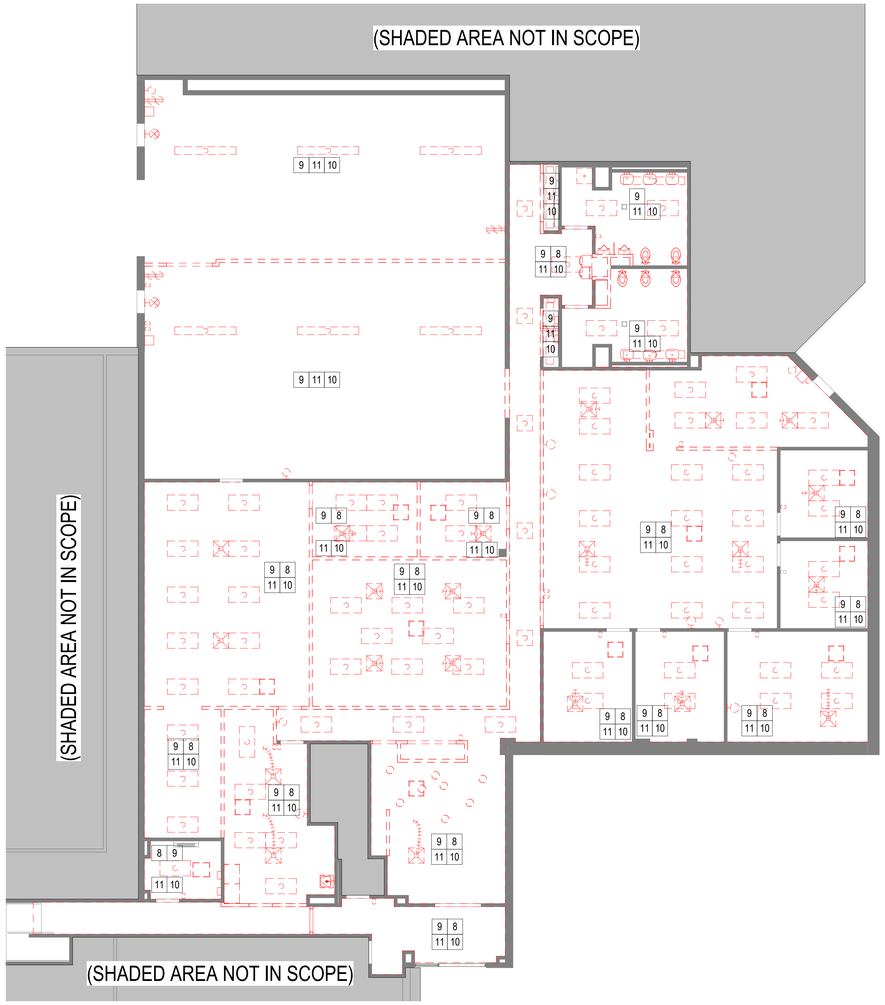

1 A1.2 FIRST FLOOR DEMO WORK RCP
1/8" = 1'-0"

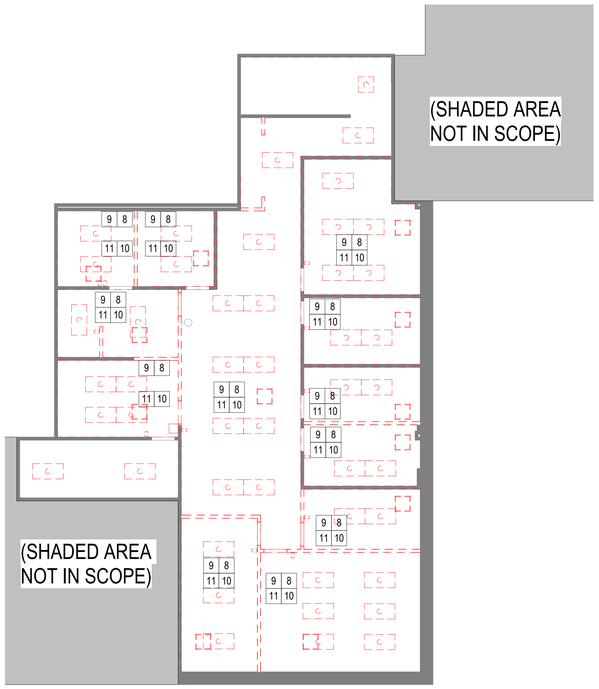

2 A1.2 SECOND FLOOR DEMO WORK RCP
1/8" = 1'-0"

GENERAL DEMOLITION NOTES

(GENERAL NOTES APPLY TO ALL ARCHITECTURAL DEMOLITION WORK. NOTES ARE NOT REFERENCED DIRECTLY ON PLANS.)

D-1 ALL EXISTING SURFACES TO REMAIN SHALL BE PROTECTED, PATCHED IF DAMAGED, AND CLEANED PRIOR TO APPLICATION OF NEW FINISHES AS SCHEDULED. REPAIR AND PATCH ALL EXISTING SURFACES (TO MATCH EXISTING ADJACENT SURFACES, U.N.O.) DAMAGED BY REMOVAL OF EXISTING AND/ OR INSTALLATION OF NEW ARCHITECTURAL, MECHANICAL, ELECTRICAL OR PLUMBING WORK.

D-2 FLOOR SURFACES TO RECIEVE NEW FINISHES SHALL BE SMOOTH, LEVEL, AND FREE OF RESIDUE FROM PREVIOUS FINISHES.

D-3 DEMOLITION AND SUBSEQUENT CONSTRUCTION OF BUILDING COMPONENTS SHALL BE COMPLETE, LEAVING NO EXPOSED, UNFINISHED OR INOPERABLE ELEMENTS.

D-4 WHERE ITEMS ARE SCHEDULED TO BE INSTALLED IN EXISTING WALLS, WALLS SHALL BE CUT AND RECONSTRUCTED TO RESULT IN EVEN FINISHED SURFACES. PATCHING MATERIALS SHALL MATCH EXISTING ADJACENT MATERIALS, U.N.O.

D-5 WHERE FIXTURES OR BUILT-IN EQUIPMENT ARE SCHEDULED FOR REMOVAL. ALL RELATED PLUMBING, MECHANICAL, AND ELECTRICAL SHALL BE DISCONNECTED, REMOVED, AND/OR CAPPED IN ACCORDANCE WITH APPLICABLE CODES. SEE M.E.P. DRAWINGS FOR ADDITIONAL FIXTURES & EQUIPMENT TO BE REMOVED.

D-6 NOT ALL FLOOR, WALL, AND ROOF PENETRATION DEMOLITION IS SHOWN ON ARCH DRAWINGS. FOR WALL, FLOOR, AND ROOF PENETRATIONS AND TRENCHING AT EXISTING FLOORS SEE M.E.P. DRAWINGS FOR EXTENT AND LOCATION OF WORK REQUIRED. PATCH AND REPAIR EXISTING WALLS AND FLOORS TO REMAIN WHERE M.E.P. ITEMS HAVE BEEN REMOVED. ALL OPENINGS PROVIDED IN C.M.U. WALLS FOR PIPING, CONDUIT, ETC. SHALL BE PROVIDED BY MEANS OF SAW CUTTING OR CORE DRILLING ONLY.

D-7 INOPERABLE AND SUPERFLUOUS PIPING, DUCTING, CABLES & CONDUIT SHALL BE DISCONNECTED, REMOVED, AND/OR CAPPED IN ACCORDANCE WITH APPLICABLE CODES. SEE M.E.P. DRAWINGS FOR ADDITIONAL FIXTURES AND EQUIPEMENT TO BE REMOVED.

SPECIFIC DEMOLITION PLAN & RCP NOTES

(SPECIFIC NOTES ARE REFERENCED DIRECTLY ON PLAN WITH 1)

1 REMOVE EXISTING GYP. BD AND STUD PARTITION COMPLETE FROM FLOOR TO CEILING AND ABOVE CEILING BRACING. COORDINATE WITH NEW WORK DRAWINGS FOR EXTENTS OF DEMOLITION.

8 REMOVE AND REPLACE ALL CEILING TILES TO MATCH EXISTING.

9 REMOVE EXISTING LIGHTING FIXTURES; PREP FOR NEW LED.

10 REMOVE ALL EXISTING DATA/TELEPHONE LINES AND OUTLETS. COORDINATE WITH MEP DRAWINGS.

11 REMOVE ALL COVER PLATES FOR ELECTRICAL OUTLETS AND LIGHT SWITCHES. COORDINATE WITH MEP DRAWINGS.

KEY PLAN

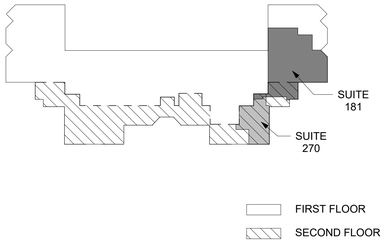

DEMOLITION RCP LEGEND

REMOVE 2 X 4 LIGHT FIXTURE

REMOVE 2X2 LIGHT FIXTURE

REMOVE PENDANT LIGHT FIXTURE

REMOVE 2 X 4 CEILING GRID

SAMAHA
10521 Rosehaven Street, Suite 200 Fairfax, VA 22030
Phone 703-691-3311

LOUDOUN COUNTY PRCS

750 MILLER DR
LEESBURG, VA 20175

BID SET

LOUDOUN COUNTY

NO	REVISION	DATE
1	ADDENDUM	08/23/24

Sheet Title:

DEMOLITION PLAN SHEETS

Issue Date: 7/24/24
Sheet Number:

A1.2

Sheet No. in Set: 4 Total No. Sheets: -

Project Number: XXXXXX
Drawn By: Author
Checked By: Checker